

KMEA All-State Excerpts

Cello

Year 3

Please note:

- 1) Perform the scales without vibrato.
- 2) Perform the scales at the designated tempo.

While the excerpts list a range of recommended tempi, the metronome marking for the scales is an expectation, not merely a recommendation.

KMEA All-State Orchestra Excerpts

Cello - Year 3: E \flat major, a melodic minor

$\text{♩} = 60$

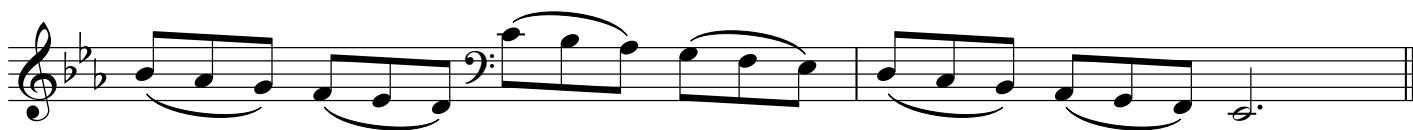

$\text{♩} = 60$

Roman Carnival Overture, Op. 9

Hector Berlioz

Andante ♩ = 50-54

cresc

f dim. p

Allegro Vivace ♩ = 138-152

ff

p

Symphony No. 2 in D Major, Op 73, 2nd mvt

Johannes Brahms

A Adagio non Troppo ♩ = 42-48

Symphony No. 6 "Pathetique"

2nd mvt.

Peter Tchaikovsky

Allegro con grazia ♩ = 132-144

mf 3 *mf* 3 *f* 3

gliss. 3 *ff* *mf*

sempre mf

1. 2.