

# KMEA All-State Excerpts

Viola

Year 4: 2022

Please Note:

- 1) Perform the scales without Vibrato.
- 2) Perform the scales at the designated tempo.

While the excerpts list a range of recommended tempi, the metronome marking for the scales is an expectation, not merely a recommendation.

# KMEA All-State Orchestra Excerpts

## Viola - Year 4 : F Major, e melodic minor

$\text{♩} = 60$

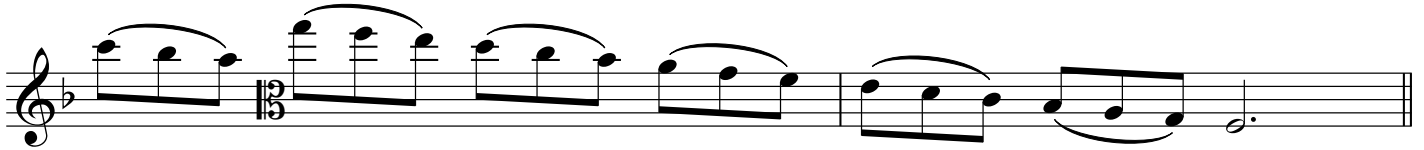

$\text{♩} = 60$

Viola

# Overture to "La Gazza Ladra"

Rossini

$\text{♩} = 152$   
Allegro

1 2 3 3 3 3 4 5 6

*pp legg.*

7 8 9 10 11

12 13 14 15

16 17 18

*ff*

# Daphnis et Chloe

## Suite No. 2

Viola

Ravel

1  $\text{♩} = 84$  2 3 4 5 6

*pp* *expressif*

7 8 9 10 11 12 13

*p* *mf*

14 15 16 17 18 19 20 21

*p*

22 23 24 25 26 27

*p*

28 29 30 31 32

*f*

Viola

# Symphony No. 2

5

## Mvmt 1

J. Brahms

1  $\text{♩} = 128$  2 3 4 5 6 7

*f*

8 9 10 11 12 13

*piu f*

14 15 16 17

18 19 20 21

*ff*

KMEA All-State Orchestra - Viola Year 4, Excerpt 3