

KMEA All-State Excerpts

Cello

Year 2

Please note:

- 1) Perform the scales without vibrato.
- 2) Perform the scales at the designated tempo.

While the excerpts list a range of recommended tempi, the metronome marking for the scales is an expectation, not merely a recommendation.

KMEA All-State Orchestra Excerpts

Cello - Year 2: E Major, g melodic minor

E major

♩ = 60

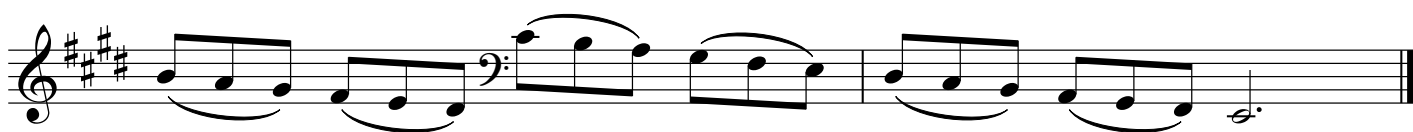

g melodic minor

♩ = 60

Hebrides Overture (Fingal's Cave), Op. 26

3

Cello

Felix Mendelssohn

Allegro moderato ♩ = 96-100

1

p

5

9

11

KMEA All-State Orchestra - Cello Year 2, Excerpt 1
Revised 2025

Cello

Poet and Peasant Overture

Andante maestoso ♩ = 66-84

Franz von Suppé

1 Cello Solo

mf

7

rall. un poco *a tempo*

12

15

(cadenza, free)