KMEA All-State Trombone Audition Information

Music Requirements for the Live Audition

Selected Scales from the Included Scales Sheet

- Chromatic Scale
- Major Scale

*Scales are to be prepared as marked on the included scales sheet. Memorization is not required.

Selected Excerpts from the Included Repertoire

- Hammersmith (Gustav Holst)
- Divertimento (Vincent Persichetti)
- Rolling Thunder (Henry Fillmore)
- Orient et Occident (Camill Saint-Saens)
- 40 Progressive Studies No. 1 (HW Tyrell)
- Melodius Etudes No. 10 (Joannes Rochut)

Sight-Reading

KMEA All-State Trombone Audition
Set 1, v.2

Hammersmith (Gustav Holst), "Prelude"

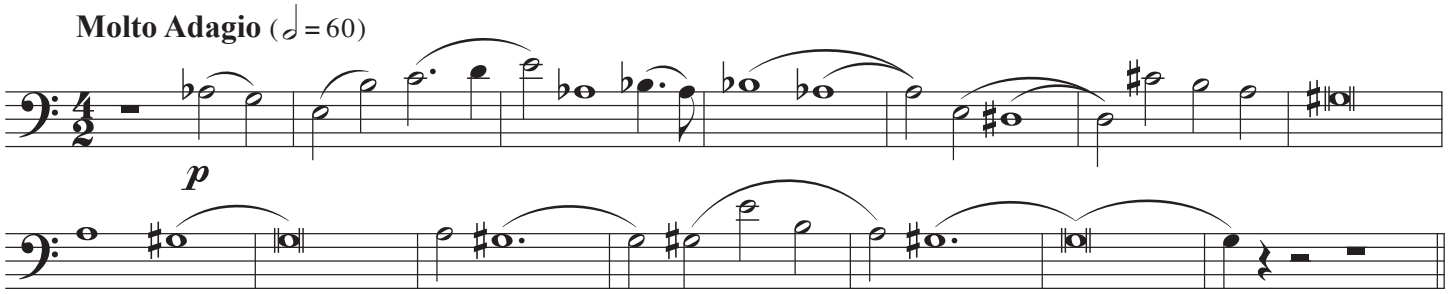

Divertimento (Vincent Persichetti), "Burlesque"

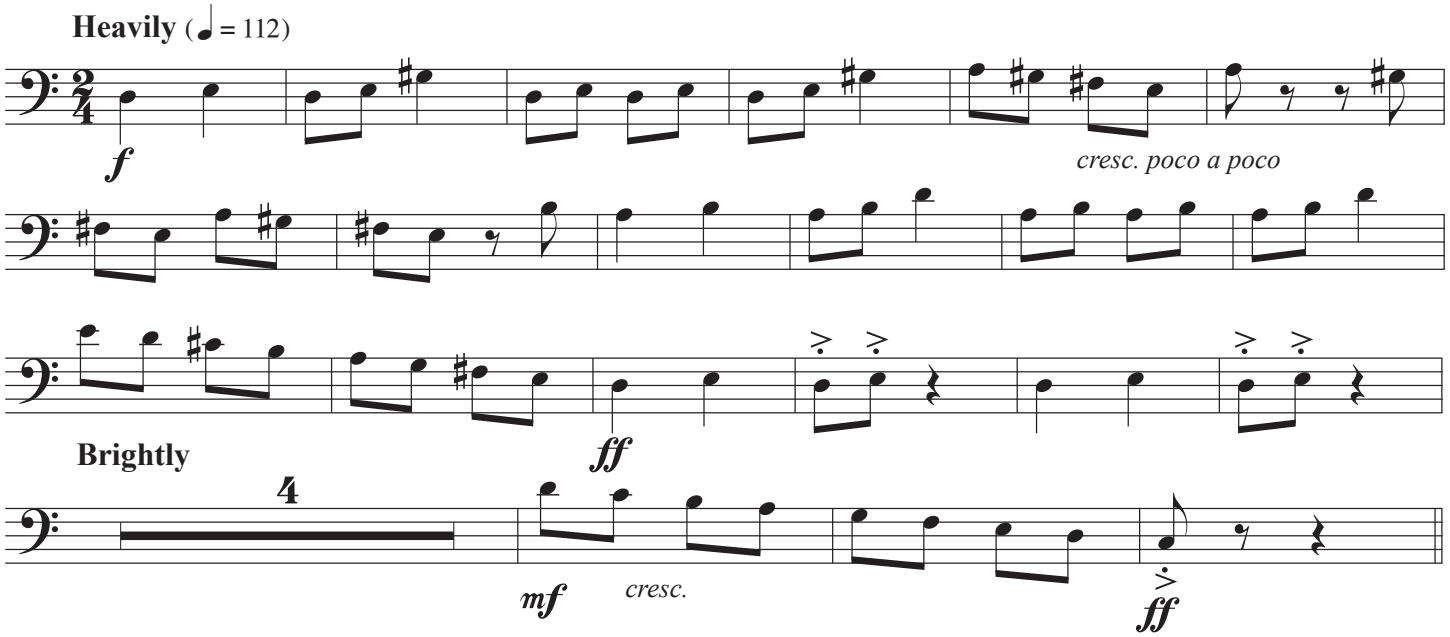

Rolling Thunder (Henry Fillmore)

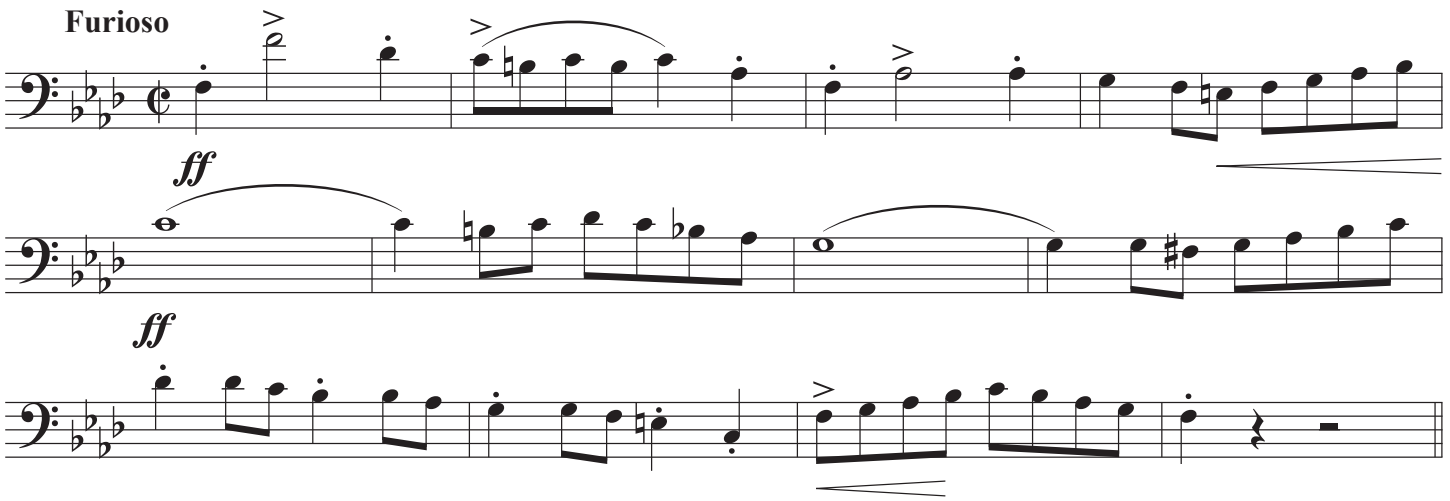

Orient et Occident (Camille Saint-Saens)

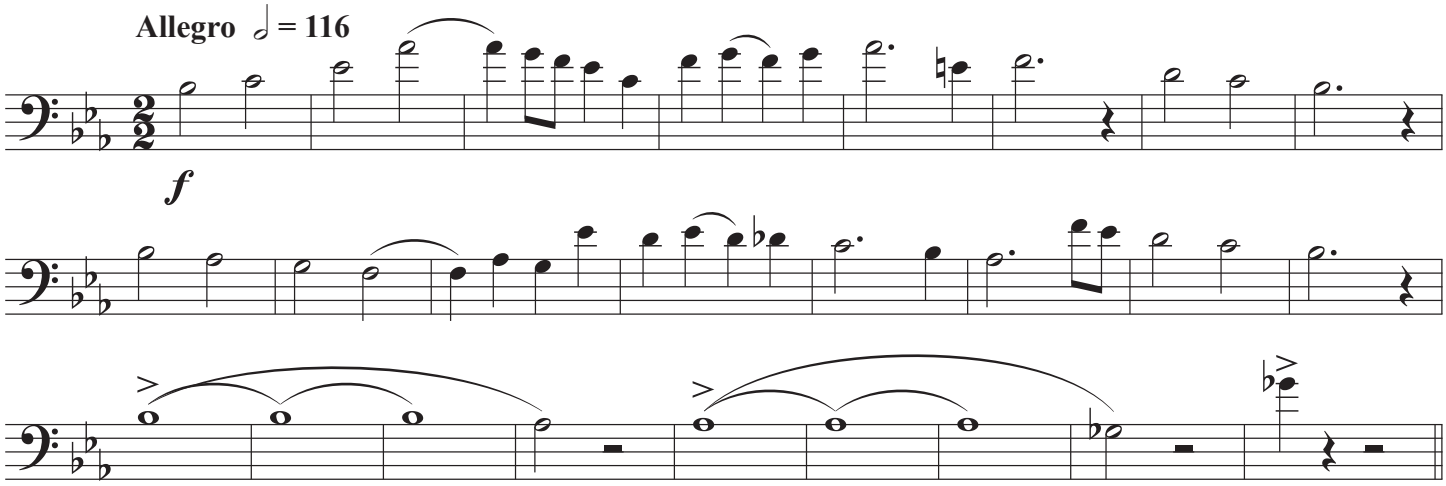

40 Progressive Studies (HW Tyrrell), No. 1

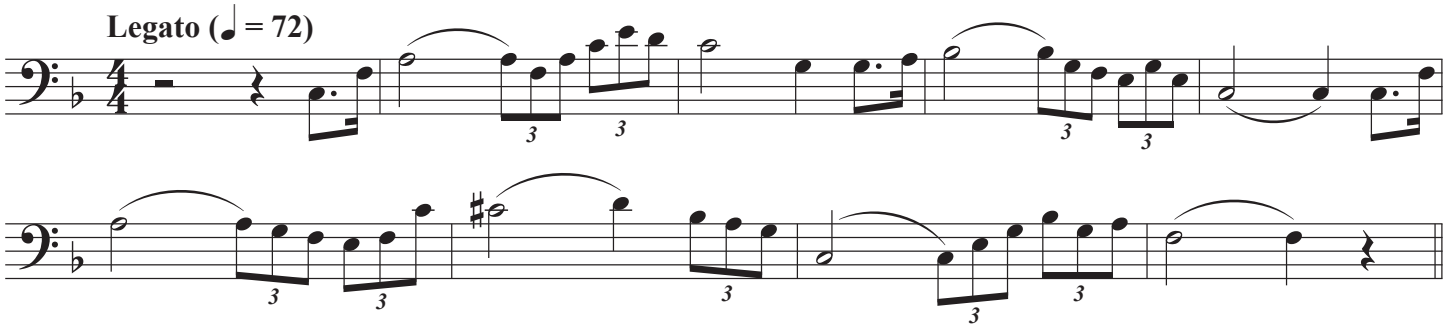

Melodius Etudes (Joannes Rochut), No. 10

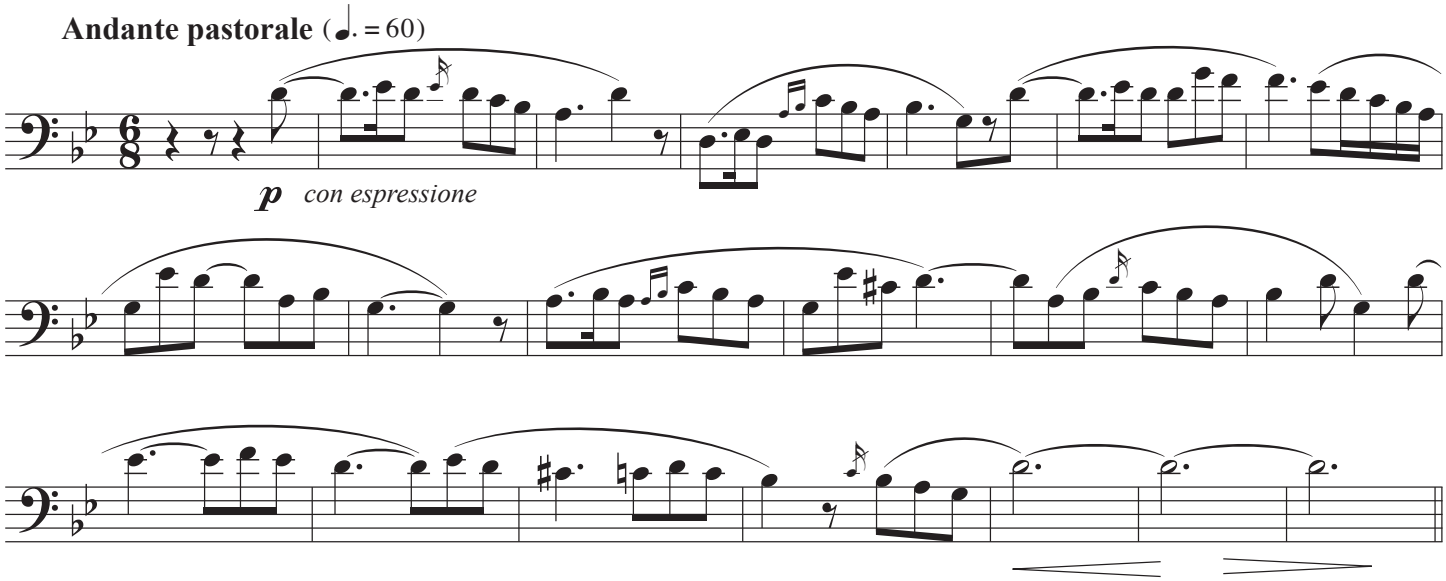

Major Scales

Perform all scales (major and chromatic) as marked at ♩ = 60

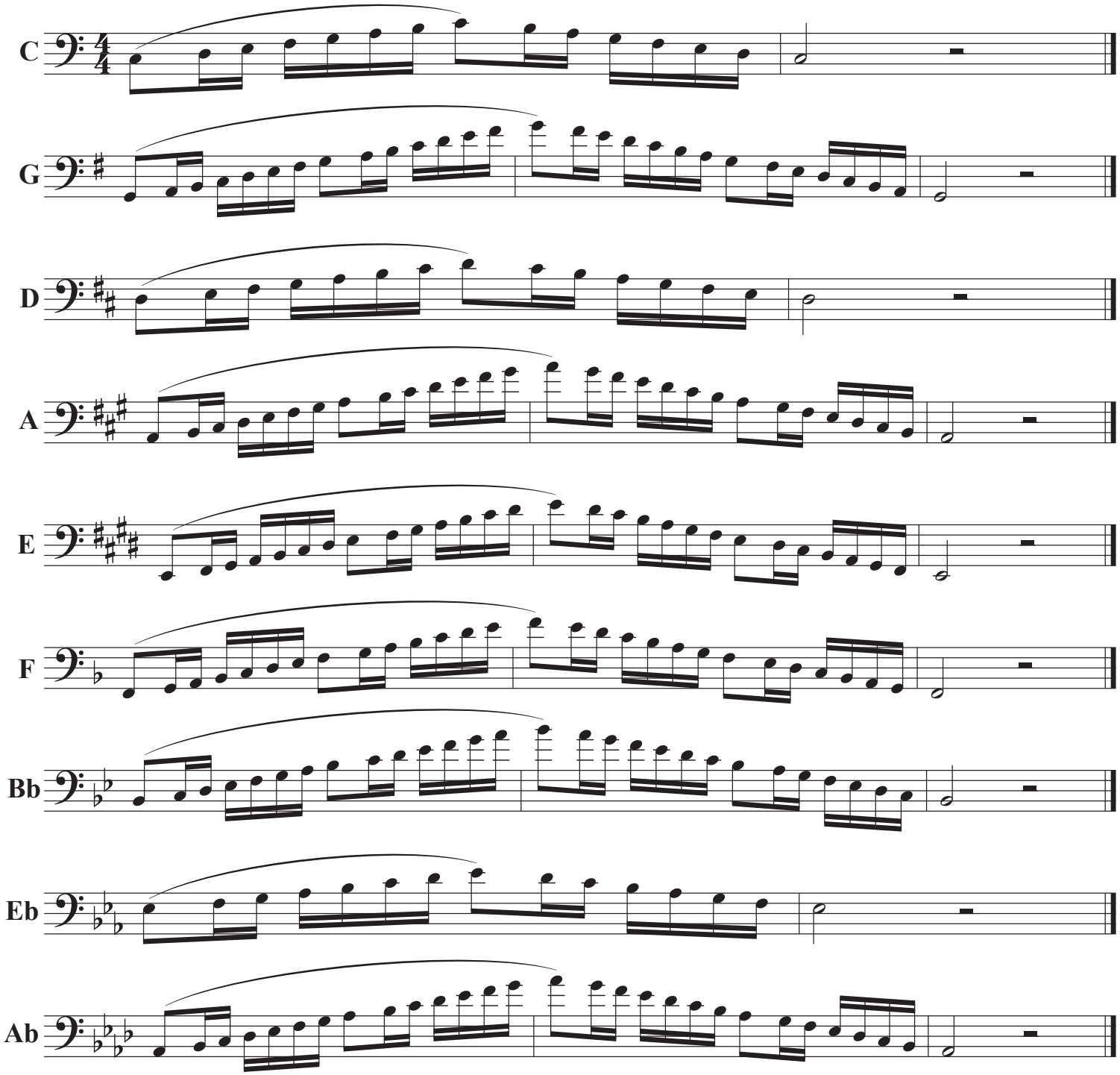
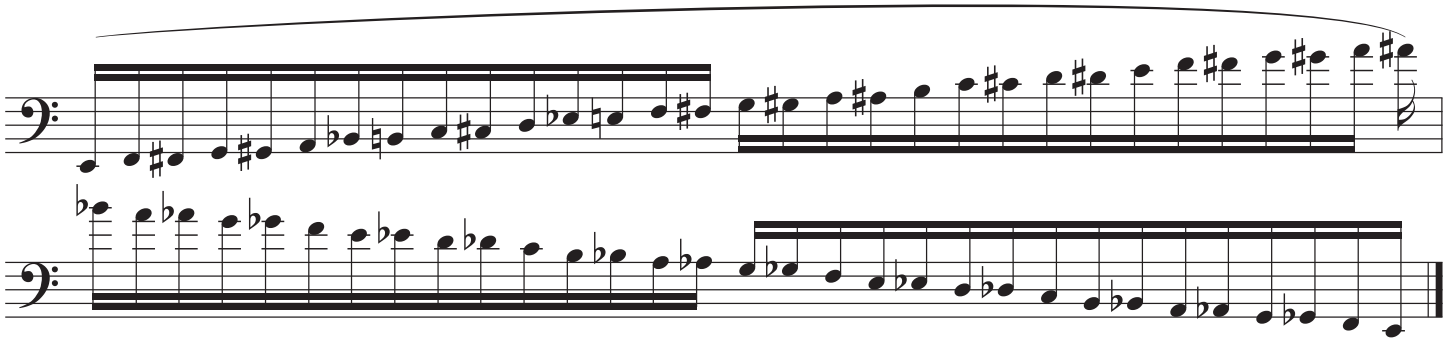
Chromatic Scale (breathe as needed)