KMEA All-State Flute Audition Information

Music Requirements for the Live Audition

Selected Scales from the Included Scales Sheet

- Chromatic Scale
- Major Scale

*Scales are to be prepared as marked on the included scales sheet. Memorization is not required.

Selected Excerpts from the Included Repertoire

- Agean Festival Overture (Andreas Makris)
- Carmen (Georges Bizet)
- Courtly Airs and Dances (Ron Nelson)
- Symphony No. 8 (Anton Dvorak)
- 20 Studies No. 17 (Giuseppe Gariboldi)
- 20 Studies No. 19 (Giuseppe Gariboldi)

Sight-Reading

KMEA All-State Flute Audition
Set 1, v.4

Aegean Festival Overture (Andreas Makris)

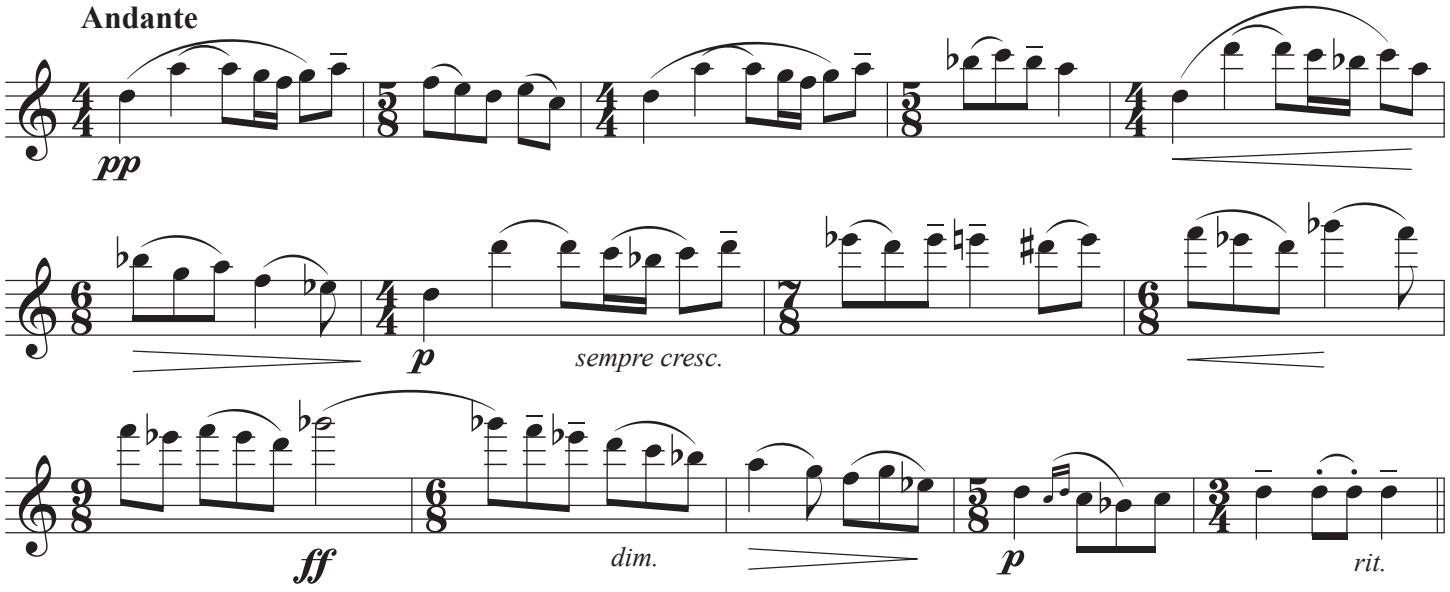

Carmen (Georges Bizet), Prelude to Act III

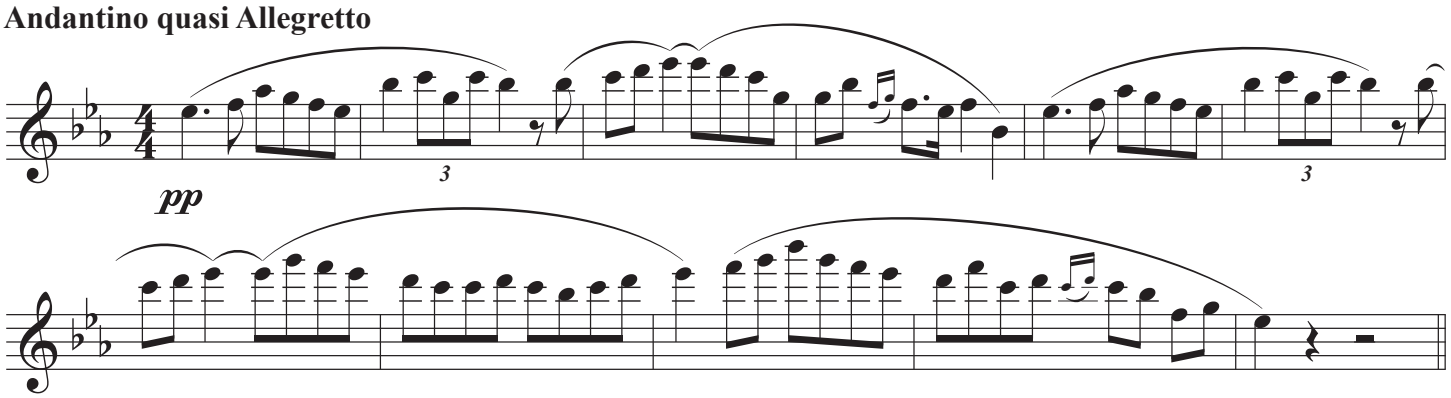

Courtly Airs and Dances (Ron Nelson), "Saltarello"

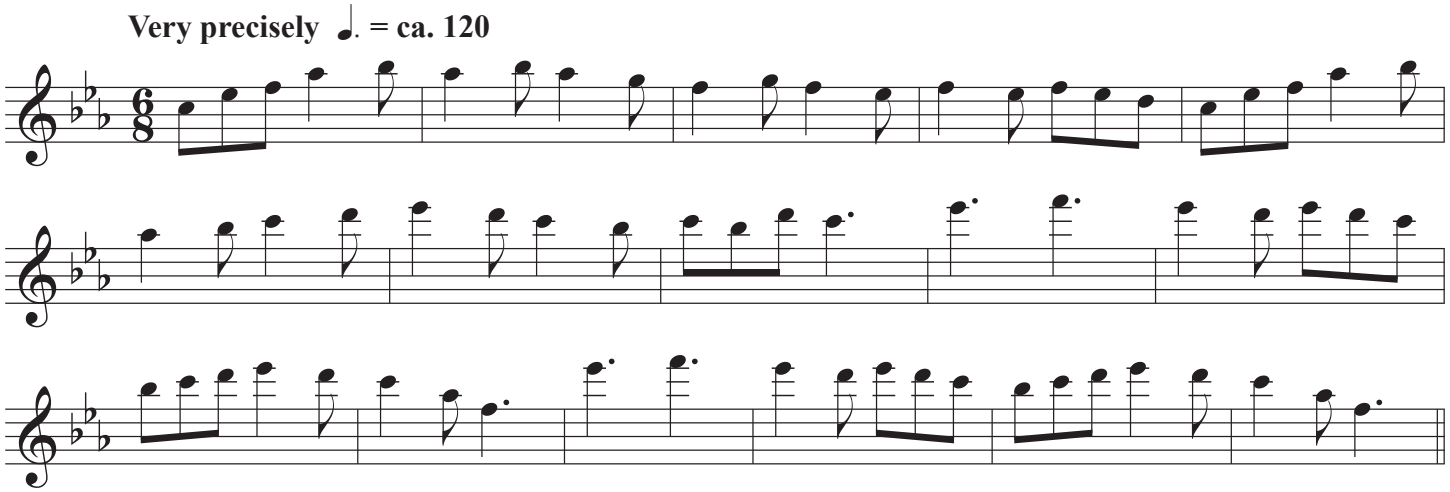

Symphony No. 8 (Anton Dvorak), IV.

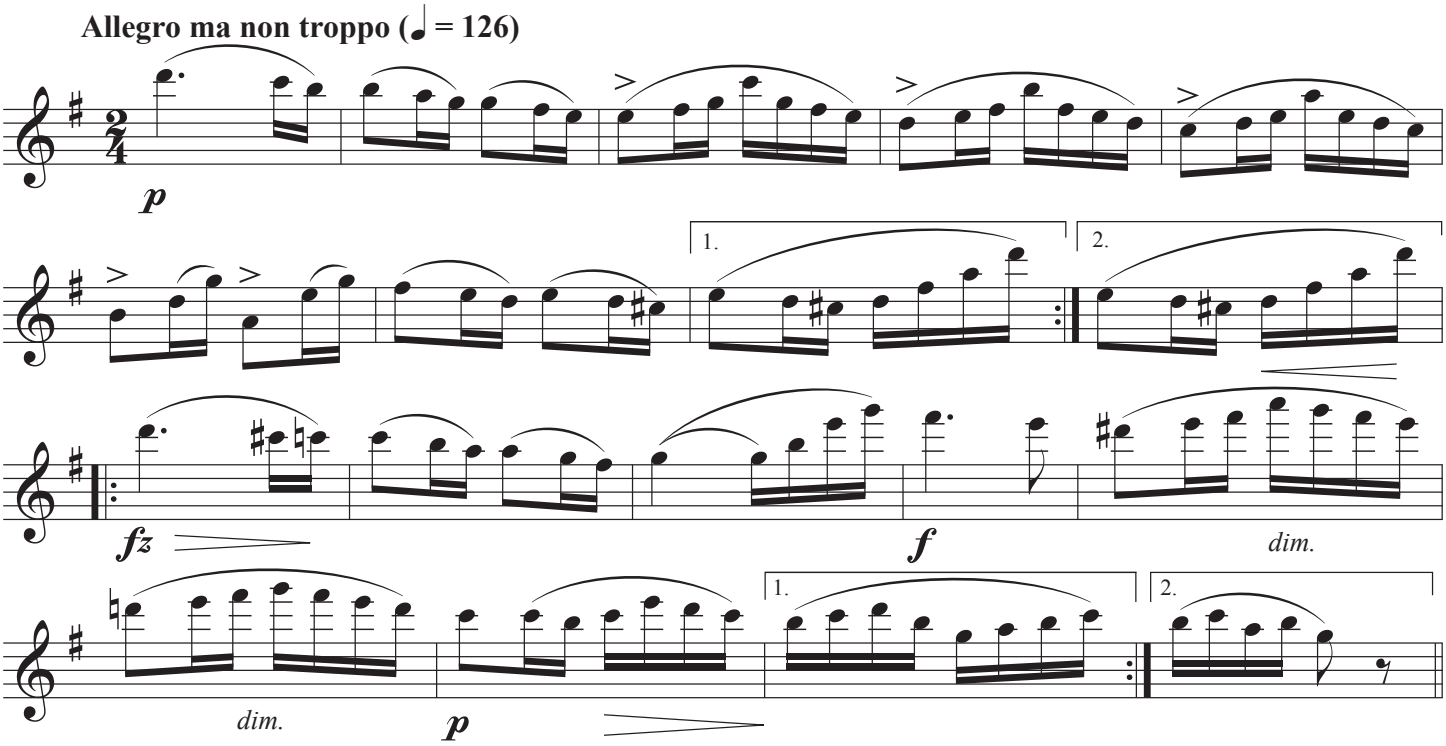

20 Studies for Flute (Giuseppe Gariboldi), No. 17

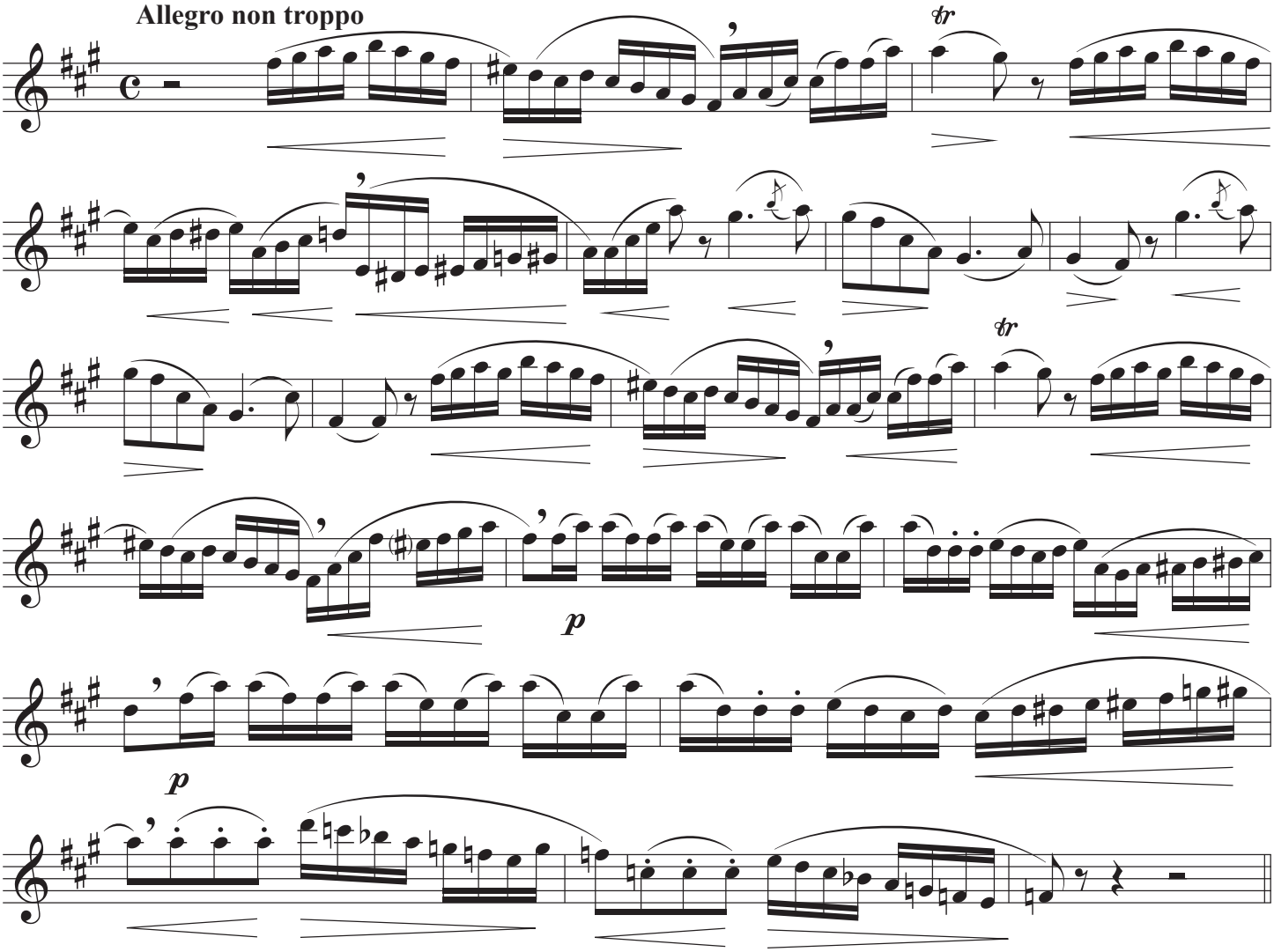

20 Studies for Flute (Giusseppe Gariboldi), No. 19

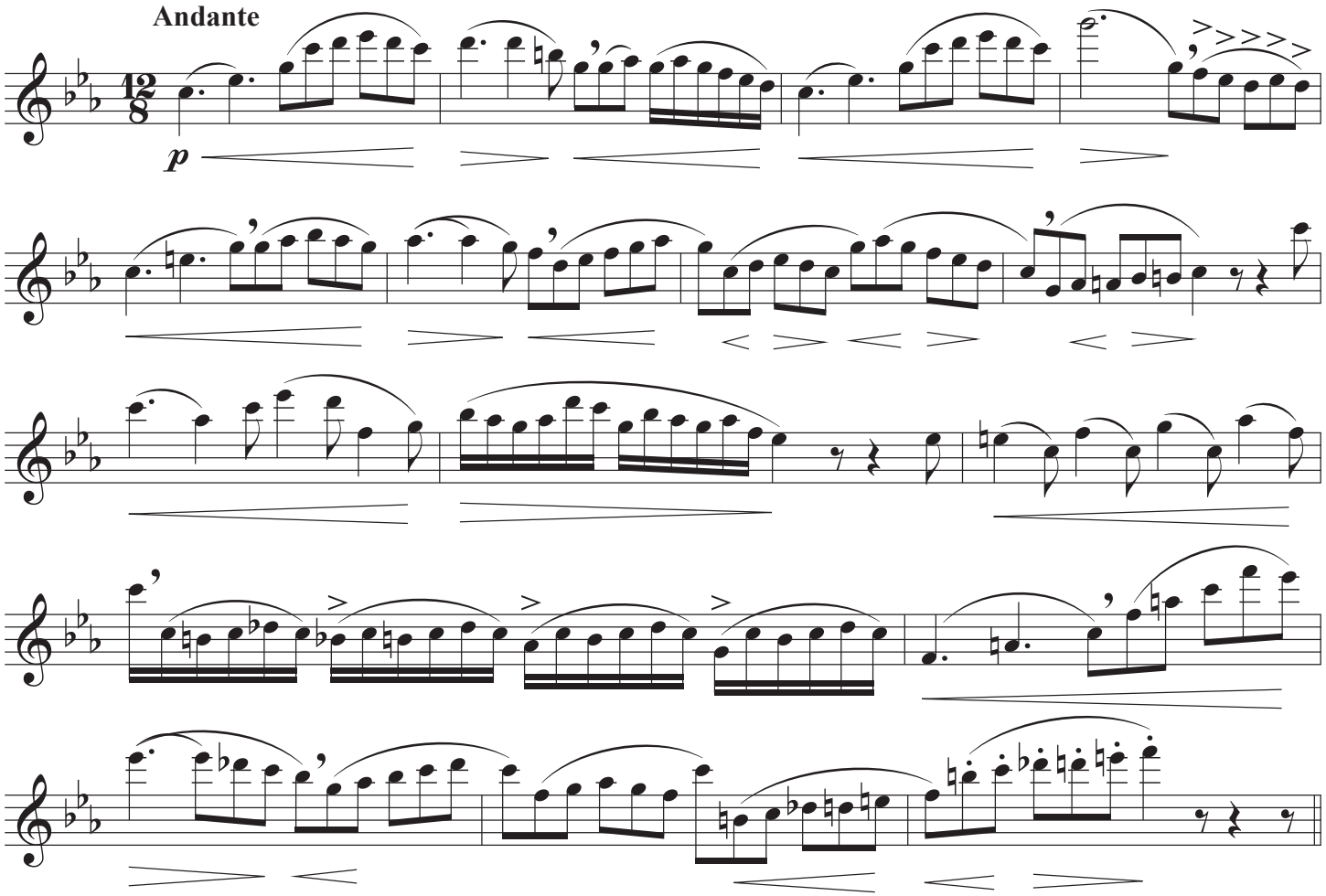

Major Scales

Perform all scales (major and chromatic) as marked at ♩ = 60

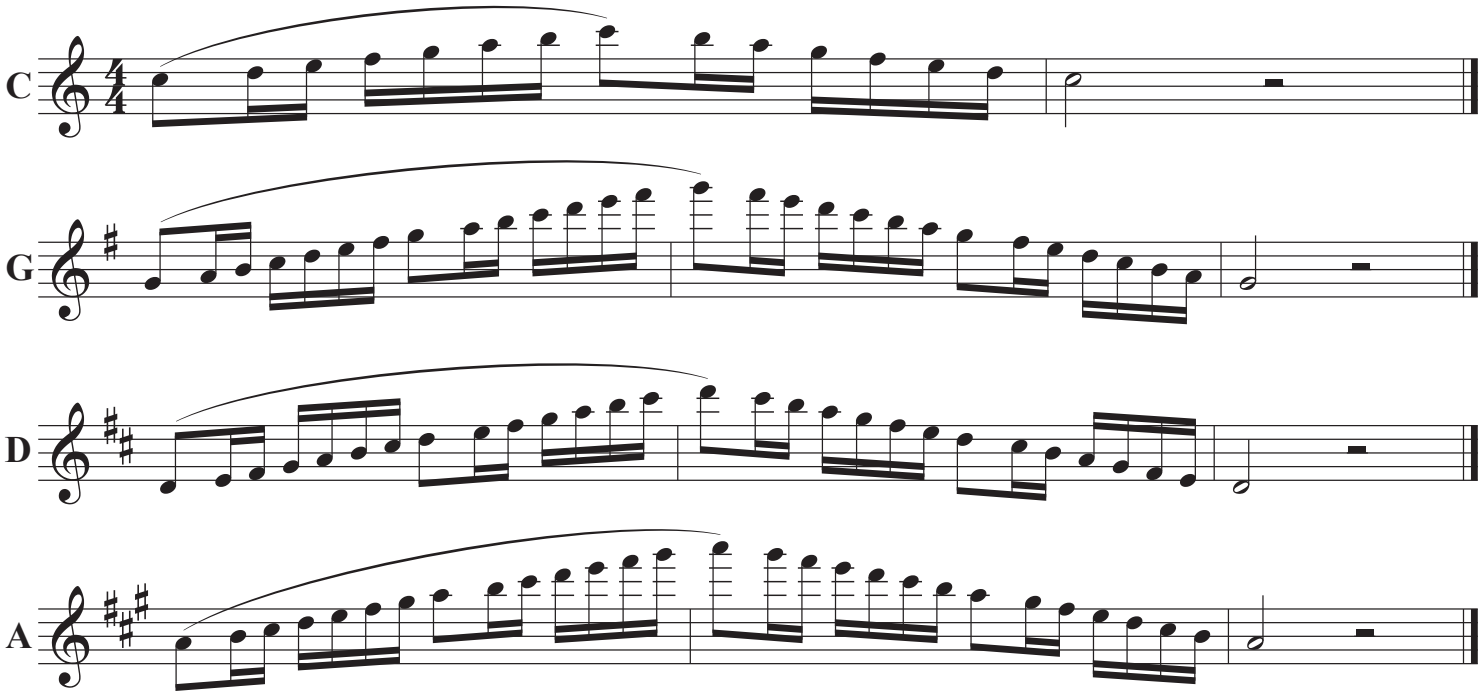

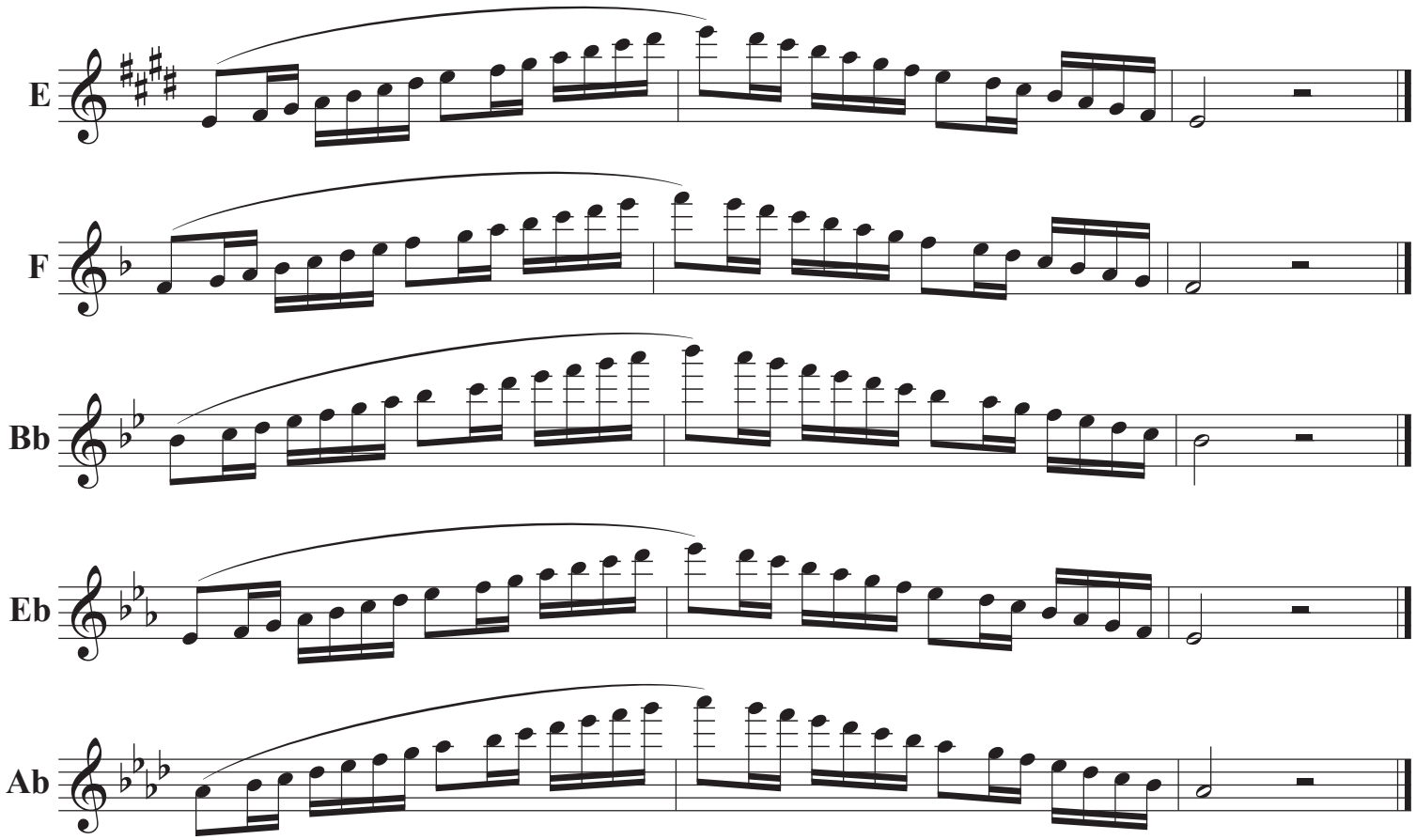
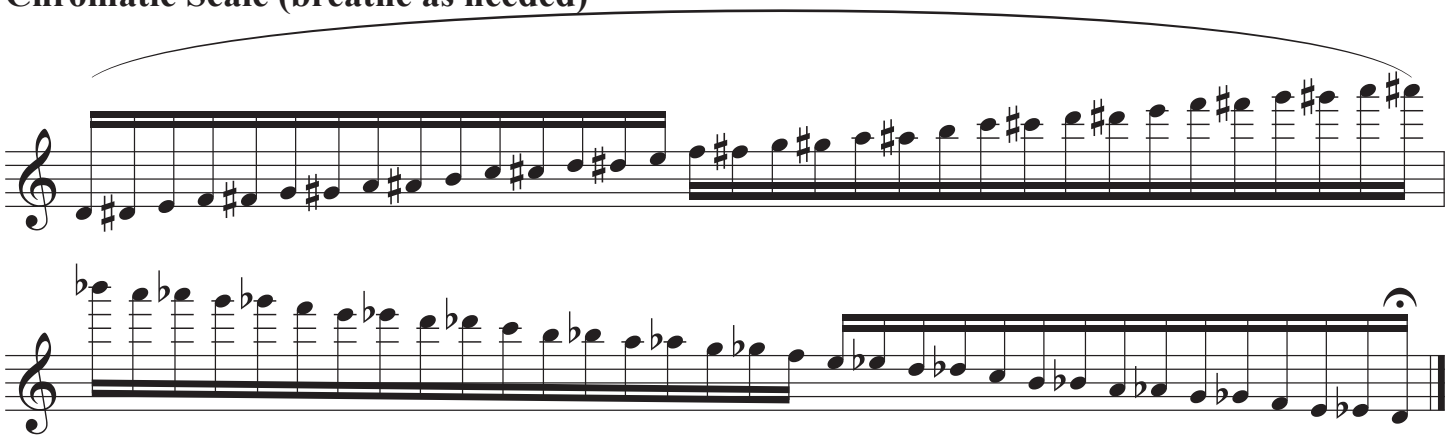
Chromatic Scale (breathe as needed)