

KMEA All-State Excerpts

Cello (revised)

Year 3: 2021, 2024, 2027

Please note:

- 1) Perform the scales without vibrato.
- 2) Perform the scales at the designated tempo.

While the excerpts list a range of recommended tempi, the metronome marking for the scales is an expectation, not merely a recommendation.

KMEA All-State Orchestra Excerpts

Cello - Year 3: E \flat major, a melodic minor

$\text{♩} = 60$

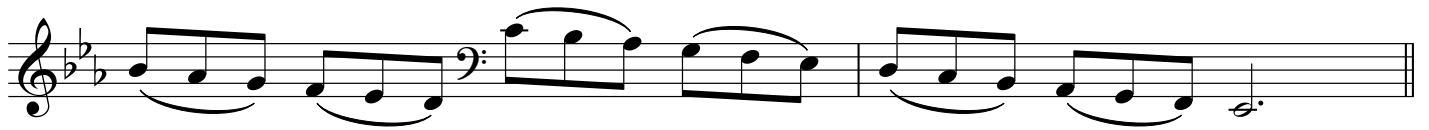

$\text{♩} = 60$

Roman Carnival Overture, Op. 9

Hector Berlioz

Andante ♩ = 50-54

The first staff of the Andante section is written in treble clef with a key signature of three sharps (F#, C#, G#) and a 3/4 time signature. It begins with a series of eighth notes, followed by a more complex rhythmic pattern with slurs and accents. The dynamics include *cresc* (crescendo) towards the end of the staff.

The second staff of the Andante section continues the melody in treble clef. It features a dynamic marking of *f* (forte) followed by *dim.* (diminuendo) and *p* (piano). The notation includes slurs and rests.

Allegro Vivace ♩ = 138-152

The first staff of the Allegro Vivace section is written in bass clef with a key signature of three sharps and a 6/8 time signature. It starts with a dynamic marking of *ff* (fortissimo) and includes a *V* (accents) marking over the first few notes.

The second staff of the Allegro Vivace section continues the bass line. It features a dynamic marking of *p* (piano) and includes slurs and rests.

Symphony No. 2 in D Major, Op 73, 2nd mvt

Johannes Brahms

A Adagio non Troppo ♩ = 42-48

Symphony No. 6 "Pathetique"

2nd mvt.

Peter Tchaikovsky

Allegro con grazia ♩ = 132-144
